

**You Can't Have The Best Deal Until You See Holsworth Mobile**

Buy Today Phone 713-391-3195 Don't Wait Open 7 Days

**Holsworth Mobile Homes**

"Texas Best Bargain Spot" 5151 Highway Blvd. - Katy, Texas

**Alex Shorter receives achievement medal at Fort Polk**

Sgt. Alex L. Shorter, son of Dorothy Shorter of Egypt, Texas and Mitchell Shorter of Eagle Lake, has been decorated with the Army achievement medal at Fort Polk, Louisiana.

The medal is awarded to soldiers for achievement or meritorious service and acts of courage.

Shorter is an antiarmor weapons crewman with the 5th Infantry Division. He is a 1976 graduate of El Campo High School.

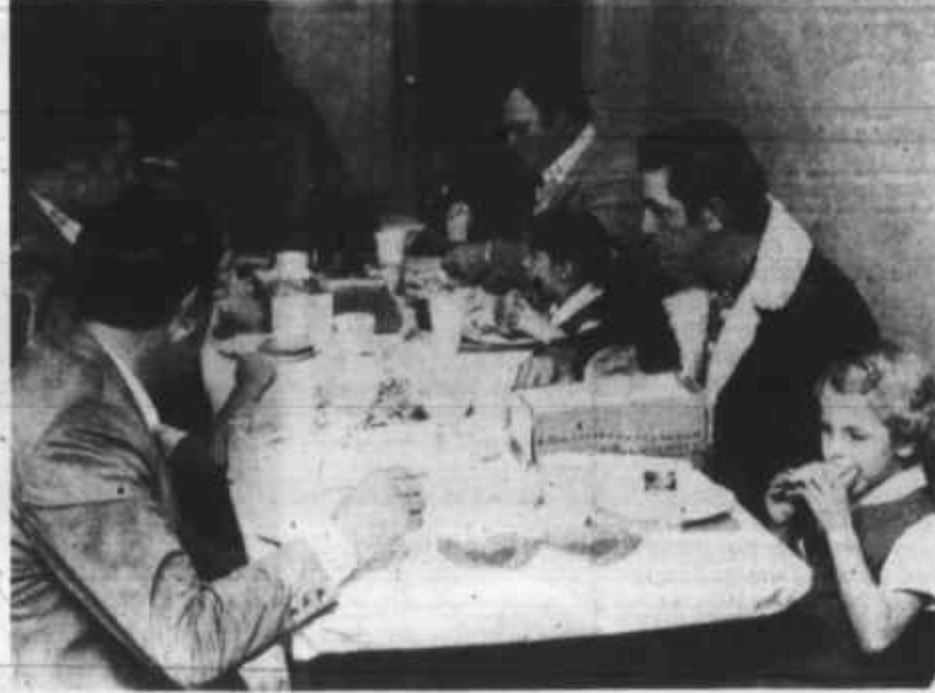

Several of the fathers attending the Bluebirds' father-daughter banquet last Friday enjoy their box lunches with the girls. At right Lanny Powers holds a candle to be lighted by his daughter, Lanette.



**Bluebirds hold father-daughter banquet**

The Bluebird Campfire girls of Eagle Lake held their first father-daughter awards banquet Friday night.

More than 20 fathers participated as the girls sang songs to and with their dads, and ceremoniously lit candles.

The highlight of the event at the Knights of Columbus Hall on Pendleton St was the dinner. Each girl, in the first or second grade, prepared the meal. The box lunches included sandwiches and cookies.

Jackie Andel, Glenda Moore and Maggie Walker, leaders at the banquet Friday night, said Campfire girls started here this year and has been well received. They have visited the Heritage House and look forward next month to baking cookies and visiting the Veterans Hospital in Houston.

Each girl was presented the patches she had earned so far this year, as well as prizes earned during the group's magazine sales.

Bluebirds and their parents are: Rockin Robins (second grade): Crist Andel, Ed and Jackie Andel (leader); Tara Johnson, Derwyn and Shirley Johnson; Kari Seaborn, Gus and Shirley Seaborn; Stacey Spanhel, Joe Mike and Diane Spanhel; Kristen Nachlinger, James and Kathryn Nachlinger; Kelli Wang, Fredrick and Maggie Walker; Kimberly Powers, Clark and Vicki Powers; Joy Johnson, Ralph and Bobbi Johnson; Maggie Walker is co-leader.

Glenda Moore (leader); Malaine Duke, Mike and Agnes Strauss; Kay Moss, Bennie and Joan Moss; Rebecca Marsalia, Bobby Joe and Becky Marsalia; Rhonda Stasky, Edward and Judy Stasky; LaWanda Alley, John (Bubba) and Sharon Alley; Leslie Center, Sam and Wanda Center; Lanette Powers, Lanny and Claudette Powers; Elizabeth Stiles, Billy and Emily Stiles; co-leader is Amy Moore, Willie and Glenda Moore.

The Happy Singing Bluebirds first grade are Amy Moore, Willie and Glenda Moore.

**SAVE PASTURE BY CONTROLLING GOPHERS!**

Now is the time to control gophers

Gophers have been known to destroy from 20 to 40% of a pasture in a single season. STOP gophers from stealing your pasture.

PERRYCO GOPHER KILLERS ARE SOLD BY EAGLE LAKE IMPLEMENT 1700 E. Main St. • Eagle Lake, Texas Phone 713/234-5524

**The Snack Center would like to announce that we are now serving DELICIOUS Country Fried Chicken!**

We cut and prepare fresh chickens daily. Individual and Family Orders to go or to be enjoyed in our dining area.

**The Snack Center**  
1001 E. Main Eagle Lake  
Phone 713/234-5524

**REPORT OF CONDITION**

Consolidating domestic subsidiaries of the First National Bank of Eagle Lake, Texas

In the state of Texas at the close of business on December 31, 1982

Published in response to call made by Comptroller of the Currency, under title 12, United States Code, Section 181

Charter number 7534 National Bank Region Number 11

| Statement of Resources and Liabilities   |        | Thousands of dollars   |        |
|--|--------|--|--------|
| Cash and due from depository institutions  | 1,917  | Loans, Total (excluding unearned income)   | 25,266 |
| U.S. Treasury securities   | 100    | Less: Allowance for possible loan losses   | 412    |
| Deposits of other U.S. Government agencies and corporations  | 5,241  | Loans, Net   | 24,854 |
| Deposits of States and political subdivisions in the United States   | 11,332 | Back premises, furniture and fixtures, and other assets representing bank premises                                 | 1,513  |
| All other securities   | 38     | Real estate owned other than bank premises   | 1,452  |
| Federal funds sold and securities purchased under agreements to resell   | NONE   | All other assets   | 46,555 |
| Loans, Total (including unearned income)   | 25,266 | TOTAL ASSETS   | 81,990 |
| Less: Allowance for possible loan losses   | 412    | Deposits of individuals, partnerships and corporations   | 27,989 |
| Loans, Net   | 24,854 | Deposits of United States Government   | 14     |
| Back premises, furniture and fixtures, and other assets representing bank premises                                 | 1,513  | Deposits of States and political subdivisions in the United States   | 1,897  |
| Real estate owned other than bank premises   | 1,452  | All other deposits   | 5      |
| All other assets   | 46,555 | Certified and officers' checks   | 180    |
| TOTAL ASSETS   | 81,990 | Total Deposits   | 38,275 |
| Deposits of individuals, partnerships and corporations   | 27,989 | Total demand deposits  | 8,803  |
| Deposits of United States Government   | 14     | Total time and savings deposits  | 29,472 |
| Deposits of States and political subdivisions in the United States   | 1,897  | Federal funds purchased and securities sold under agreements to repurchase   | 885    |
| All other deposits   | 5      | Interest-bearing demand notes (note balances) issued to the U.S. Treasury and other liabilities for borrowed money | 237    |
| Certified and officers' checks   | 180    | Mortgage interest and liability for capitalized leases   | 134    |
| Total Deposits   | 38,275 | All other liabilities  | 1,238  |
| Total demand deposits  | 8,803  | TOTAL LIABILITIES (excluding subordinated notes and debentures)  | 40,769 |
| Total time and savings deposits  | 29,472 | Subordinated notes and debentures  | NONE   |
| Federal funds purchased and securities sold under agreements to repurchase   | 885    | TOTAL LIABILITIES AND EQUITY CAPITAL   | 46,555 |
| Interest-bearing demand notes (note balances) issued to the U.S. Treasury and other liabilities for borrowed money | 237    | Preferred stock  | NONE   |
| Mortgage interest and liability for capitalized leases   | 134    | Common stock   | 41,250 |
| All other liabilities  | 1,238  | Retained earnings  | 151    |
| TOTAL LIABILITIES (excluding subordinated notes and debentures)  | 40,769 | Unpaid dividends   | 1,115  |
| Subordinated notes and debentures  | NONE   | Unpaid profits and reserve for contingencies and other capital reserves  | 4,420  |
| TOTAL LIABILITIES AND EQUITY CAPITAL   | 46,555 | TOTAL EQUITY CAPITAL   | 5,686  |
| Preferred stock  | NONE   | TOTAL LIABILITIES AND EQUITY CAPITAL   | 46,555 |
| Common stock   | 41,250 | Amounts outstanding as of report date  | 189    |
| Retained earnings  | 151    | Standby letters of credit, total   | 6,430  |
| Unpaid dividends   | 1,115  | Time certificates of deposit in denominations of \$100,000 or more   | 655    |
| Unpaid profits and reserve for contingencies and other capital reserves  | 4,420  | Other time deposits in amounts of \$100,000 or more  | 38,420 |
| TOTAL EQUITY CAPITAL   | 5,686  | Average for 30 calendar days for calendar months ending with report date   | 38,420 |
| TOTAL LIABILITIES AND EQUITY CAPITAL   | 46,555 | Total deposits   | 38,420 |

We, the undersigned directors, affirm the correctness of the above-named bank and hereby declare that this Report of Condition is true and correct to the best of our knowledge and belief.

*Barbara Harborth*  
Auditor

*Kenneth Malabre*  
*W.H. Brown*  
Directors

January 20, 1983

**Obituaries**

**Houston goose hunter killed**

On Sunday, Carlos Prieto Perez, age 43, of Houston was killed in a goose hunting accident off FM 1693 between Rock Island and Garwood. Perez was killed instantly when a friend's gun accidentally discharged.

The body was taken to the Mehin Funeral Home in El Paso for funeral services at a later date. Local arrangements were made with Mill-Bauer Funeral Home.

Mr. Perez owned and managed office property in Houston.

He is survived by his wife, Betty Perez, of Houston.

**Smith's Kwik Phil**  
416 Boothe Drive (Highway 90A)

Dennis and Sophia invite you to come by and register for the next **50 Gallon Giveaway** to be held February 1st. Register with each fuel purchase of \$10 or more.

- Beer • Soft drinks • Cigarettes • Snacks
- Hot and Cold Sandwiches
- Oil and Oil Products

**Hey Cool Cats! It's Pajama Party Jef & Valerie are having an Oldies Party!**

(singing nothing but keeno and gro-o-vie music from the 50's and 60's)

*Jef & Valerie*

**Farmers Insurance Group**  
Auto-Life-Fire Truck-Commercial

Louis E. Grigar Agent  
Box 392, Hwy. 90 A East Eagle Lake, TX 77434  
Fast, Fair Friendly Service Ph. (713) 234-3331

**WINTERIZE NOW!** COLD WEATHER'S COMING!!

Summer Coolant \$3.75 & Antifreeze SPECIAL by name-brand maker

**Eagle Tractor, Inc.**  
808 E. Main Eagle Lake 234-2516



Some of the retired employees (above) of the Tenneco plant in Chesterville joined in the festivities at the recent safety dinner. Above from left are Rublee Drymala, Wilburn Black, Martin Roberts and Garner Tate. Below from left are Sammy Tise, Ed Causey and L. V. Davison discussing the last three decades of working for Tenneco and Gas Processing. Causey has worked for the company for 30 years while Tise and Davison have 29 years each.



**Tenneco employees mark safety record**

The annual Family Night Safety meeting of Tenneco Oil's Chesterville Plant was held at the Sportsman's Restaurant on January 18.

The event is held each year to honor the employees and their families and to recognize the safety achievements for the Gas Processing Department and the Chesterville plant. The department did not have a lost-time accident during 1982, which also means that the Chesterville plant did not have a reportable accident of any kind during 1982.

The Chesterville plant has not had a reportable minor accident since 1976 and only one lost-time accident since February 1961. In 1971 the employees were awarded the President's Award for 500,000 man hours without a lost-time accident.

Russell Herman is the safety chairman for the plant for 1983 and conducted the program.

Ed Causey, Jr., vice president of the Gas Processing Department, gave a talk on the progress of the department during 1982 and future plans of the department. He also introduced Charles Rampack, senior vice president of Tenneco Oil Company. Mr. Rampack expressed his appreciation for the employees work and their safety accomplishments.

Charley Matchski was awarded a Certificate of Appreciation by Guy Sutherland, operations manager of the Gas Processing Department, for his work as safety chairman for the plant during 1982.

Mr. Sutherland went over the records at other plants as well as Chesterville. He also gave a Tennessee cap to each employee that read "no accident in 1982". He also gave certificates to each employee for having completed a 40 hour operations training program that was held in 1982. Sammy Tise received a certificate as one of the instructors for the training program. This program was put on at the ten plants operated by the department. The plants are located in Texas, Louisiana, Oklahoma and New Mexico.

Wayne Drusch with the Safety Department of Tenneco Oil presented a program on home fire safety procedures. He also said Tenneco Oil Company is in competition for the prestigious Gas Processing Association industry wide safety award based on the 1982 record that was accomplished.

Retired Tenneco employees present were introduced and also presented with Tennessee caps. They were Wilburn Black, Garner Tate, Martin Roberts and Rublee Drymala.

Guest from Houston attending were: Charles Rampack; Ed and Hope Causey; Guy and Dianna Sutherland; Wayne Drusch; and Gil Nebeker.

Retired employees attending were: Wilburn and Lenore Black; Garner and Lottie Tate; Martin Roberts; and Rublee Drymala.

**COLORADO COUNTY, TEXAS FINANCIAL TRANSACTIONS**  
January 1, 1982 through December 31, 1982

| Fund                            | Cash Balance 1-1-82  | Transactions 1-1-82 thru 12-31-82 |                            |                             | Cash Balance 12-31-81 |
|---------------------------------|----------------------|-----------------------------------|----------------------------|-----------------------------|-----------------------|
|                                 |                      | Cash Received                     | Transfers between Funds In | Transfers between Funds Out |                       |
| <b>Road &amp; Bridge Funds:</b> |                      |                                   |                            |                             |                       |
| Class 2-Cash                    | \$ 56,052.02         | 217,267.83                        |                            | 42,000.00                   | 195,361.28            |
| Cert. of Dep.                   | 57,600.00            |                                   |                            |                             | 93,558.57             |
| R&B Special-Cash                | 36,017.37            | 133,792.85                        |                            | 180,851.77                  | 28,658.45             |
| Cert. of Dep.                   | 39,700.00            |                                   |                            |                             |                       |
| R.O.H. Fund-Cash                | 37,929.18            | 341,350.62                        | 42,000.00                  |                             | 387,446.49            |
| Auto License                    | -                    | 317,026.11                        |                            | 317,026.11                  | -                     |
| R&B #1-Cash                     | 2,803.88             | 5,065.50                          | 163,376.14                 |                             | 160,847.16            |
| R&B #2-Cash                     | ( 6,423.16)          | 1,995.76                          | 123,277.21                 |                             | 113,939.02            |
| R&B #3-Cash                     | 4,722.66             | 17,488.12                         | 153,839.15                 |                             | 175,657.26            |
| R&B #4-Cash                     | 20,633.52            | 3,341.10                          | 101,385.38                 |                             | 107,980.65            |
| <b>Lateral Road Acct:</b>       |                      |                                   |                            |                             |                       |
| L.R. #1-Cash                    | 1,921.31             | 164.83                            | 8,152.75                   |                             | 10,238.89             |
| L.R. #2-Cash                    | 1,897.36             |                                   | 6,151.75                   |                             | 6,179.38              |
| L.R. #3-Cash                    | 4.63                 | 3,296.52                          | 7,676.84                   |                             | 28,766.15             |
| Cert. of Dep.                   | 25,000.00            |                                   |                            |                             | 7,211.84              |
| L.R. #4-Cash                    | -                    | 845.26                            | 5,059.31                   |                             | 12,677.95             |
| Cert. of Dep.                   | 10,000.00            |                                   |                            |                             | 3,226.62              |
| L.R. Unallocated                | -                    | 27,040.65                         |                            | 27,040.65                   | -                     |
| <b>Total R&amp;B Funds-Cash</b> | <b>\$ 198,558.77</b> | <b>1,068,675.15</b>               | <b>610,918.53</b>          | <b>1,194,794.23</b>         | <b>248,739.69</b>     |
| Cert. of Dep.                   | \$ 132,300.00        |                                   |                            | 566,918.53                  |                       |
| <b>Revenue Sharing Funds:</b>   |                      |                                   |                            |                             |                       |
| R.S. #1-Cash                    | \$ 2,545.41          | 528.29                            | 19,899.00                  |                             | 20,689.82             |
| R.S. #2-Cash                    | 4.80                 |                                   | 15,015.00                  |                             | 15,005.65             |
| R.S. #3-Cash                    | 1,878.81             | 462.87                            | 18,737.40                  |                             | 19,845.86             |
| R.S. #4-Cash                    | 11,574.64            | 739.60                            | 12,368.60                  |                             | 12,563.23             |
| R.S. General-Cash               | ( 910.33)            | 133,009.39                        |                            | 66,000.00                   | 64,626.93             |
| Cert. of Dep.                   | 10,110.00            |                                   |                            |                             | 11,582.13             |
| <b>Total R.S.-Cash</b>          | <b>\$ 15,093.33</b>  | <b>134,740.15</b>                 | <b>66,000.00</b>           | <b>132,731.47</b>           | <b>27,212.01</b>      |
| Cert. of Dep.                   | \$ 10,110.00         |                                   |                            | 66,000.00                   | -                     |
| <b>General Fund-Cash</b>        | <b>\$ 67,595.76</b>  | <b>474,741.76</b>                 | <b>11,750.00</b>           | <b>563,176.04</b>           | <b>73,511.48</b>      |
| Cert. of Dep.                   | 106,100.00           |                                   |                            |                             | -                     |
| <b>P.I. Fund-Cash</b>           | <b>\$ 31,324.45</b>  | <b>26,886.81</b>                  |                            | <b>80,643.98</b>            | <b>52,567.28</b>      |
| Cert. of Dep.                   | \$ 75,000.00         |                                   |                            |                             | -                     |
| <b>Salary Fund-Cash</b>         | <b>\$ 87,787.52</b>  | <b>619,918.34</b>                 | <b>44,000.00</b>           | <b>572,749.38</b>           | <b>90,956.48</b>      |
| <b>Jury Fund-Cash</b>           | <b>\$ 6,860.44</b>   | <b>19,484.77</b>                  | <b>11,750.00</b>           | <b>34,732.54</b>            | <b>6,162.67</b>       |
| Cert. of Dep.                   | \$ 2,800.00          |                                   |                            |                             | -                     |
| <b>Soc. Sec. Fund-Cash</b>      | <b>\$ 51.14</b>      | <b>705.78</b>                     |                            | <b>125.65</b>               | <b>4,731.27</b>       |
| Cert. of Dep.                   | \$ 4,100.00          |                                   |                            |                             | -                     |
| <b>Check Coll &amp; Proc.</b>   | <b>\$ 1,260.03</b>   | <b>2,054.00</b>                   |                            | <b>676.20</b>               | <b>2,637.83</b>       |
| <b>Additional Ad-Valorem:</b>   |                      |                                   |                            |                             |                       |
| AAV #1-Cash                     | \$ 13,821.98         | 5,490.97                          | 93,700.54                  |                             | 95,229.37             |
| AAV #2-Cash                     | 1,782.29             | 2,282.20                          | 82,974.70                  |                             | 75,209.14             |
| AAV #3-Cash                     | 4,416.60             | 3,592.35                          | 91,149.53                  |                             | 117,025.93            |
| Cert. of Dep.                   | 25,000.00            |                                   |                            |                             |                       |
| AAV #4-Cash                     | 688.63               | 4,917.71                          | 77,118.97                  |                             | 86,623.47             |
| Cert. of Dep.                   | 10,000.00            |                                   |                            |                             | 8,103.84              |
| AAV Unall.-Cash                 | 66,506.22            | 328,673.67                        |                            | 344,943.74                  | 127,036.15            |
| Cert. of Dep.                   | 76,800.00            |                                   |                            |                             |                       |
| <b>Total AAV Funds-Cash</b>     | <b>\$ 87,215.72</b>  | <b>344,956.90</b>                 | <b>344,943.74</b>          | <b>372,085.91</b>           | <b>171,886.71</b>     |
| Cert. of Dep.                   | \$ 111,800.00        |                                   |                            | 344,943.74                  | -                     |
| <b>Int. &amp; Sink. Fund</b>    | <b>\$ 17,981.25</b>  | <b>60,316.44</b>                  |                            | <b>83,437.50</b>            | <b>35,860.21</b>      |
| Cert. of Dep.                   | \$ 41,000.00         |                                   |                            |                             | -                     |
| <b>Unemployment Fund-Cash</b>   | <b>\$ 100.63</b>     | <b>739.60</b>                     |                            | <b>243.40</b>               | <b>4,896.83</b>       |
| Cert. of Dep.                   | \$ 4,300.00          |                                   |                            |                             |                       |
| <b>Payroll Fund-Cash</b>        | <b>\$ 603.97</b>     | <b>464.69</b>                     | <b>1,214,918.80</b>        |                             | <b>4,068.66</b>       |
| Cert. of Dep.                   | \$ 3,000.00          |                                   | 1,214,918.80               |                             |                       |
| <b>TOTAL ALL FUNDS-Cash</b>     | <b>\$ 514,433.01</b> | <b>2,248,531.07</b>               | <b>2,248,531.07</b>        | <b>3,035,396.30</b>         | <b>723,231.12</b>     |
| Cert. of Dep.                   | \$ 490,510.00        | 2,753,684.41                      | 2,248,531.07               |                             | -                     |

**COLORADO COUNTY, TEXAS FINANCIAL STATEMENT**  
December 31, 1982

**Current Assets:**

Cash in First State Bank, December 31, 1982 \$ 756,077.77  
Minus Warrants Outstanding 32,846.65  
\$ 723,231.12

Plus Certificates of Deposit 12-31-82 -

**Total All Current Assets \$ 723,231.12**

The Fixed Assets of the County, unallocated, current and delinquent taxes, license fines and fees, and interest and penalty thereon are not included in the statement of December 31, 1982.

I, M.L. Briscoe, County Auditor of Colorado County, Texas, certify that the within and foregoing statement of beginning and ending balances, receipts and disbursements for the Calendar Year 1982 and as the close of business December 31, 1982 is true and correct.

*M.L. Briscoe*  
M.L. Briscoe, County Auditor  
Colorado County, Texas

**How Henke Insurance Agency takes the risk out of taking risks.**

This year, protect your crop investments with All Risk Crop Insurance. You'll have the collateral you need to go for more money-making ventures. Before you spend a fortune planting your crops. Call Henry Joe at 798-3637. Find out how All Risk Crop Insurance can take the risk out of taking risks.

**All-Risk Crop Insurance**  
**Henke Insurance Agency**  
ALL FORMS OF INSURANCE  
AC 512 798-3637 HALLETTSVILLE, TEXAS 77944

**EUREKA SUPER SAVER SPECIAL!**

3.3 PEAK HP 2-motor Power Team

DELUXE TOOL PAK VIBRA-GROOMER

**SPALINGER HARDWARE**  
123 E. Main Eagle Lake 234-2566